

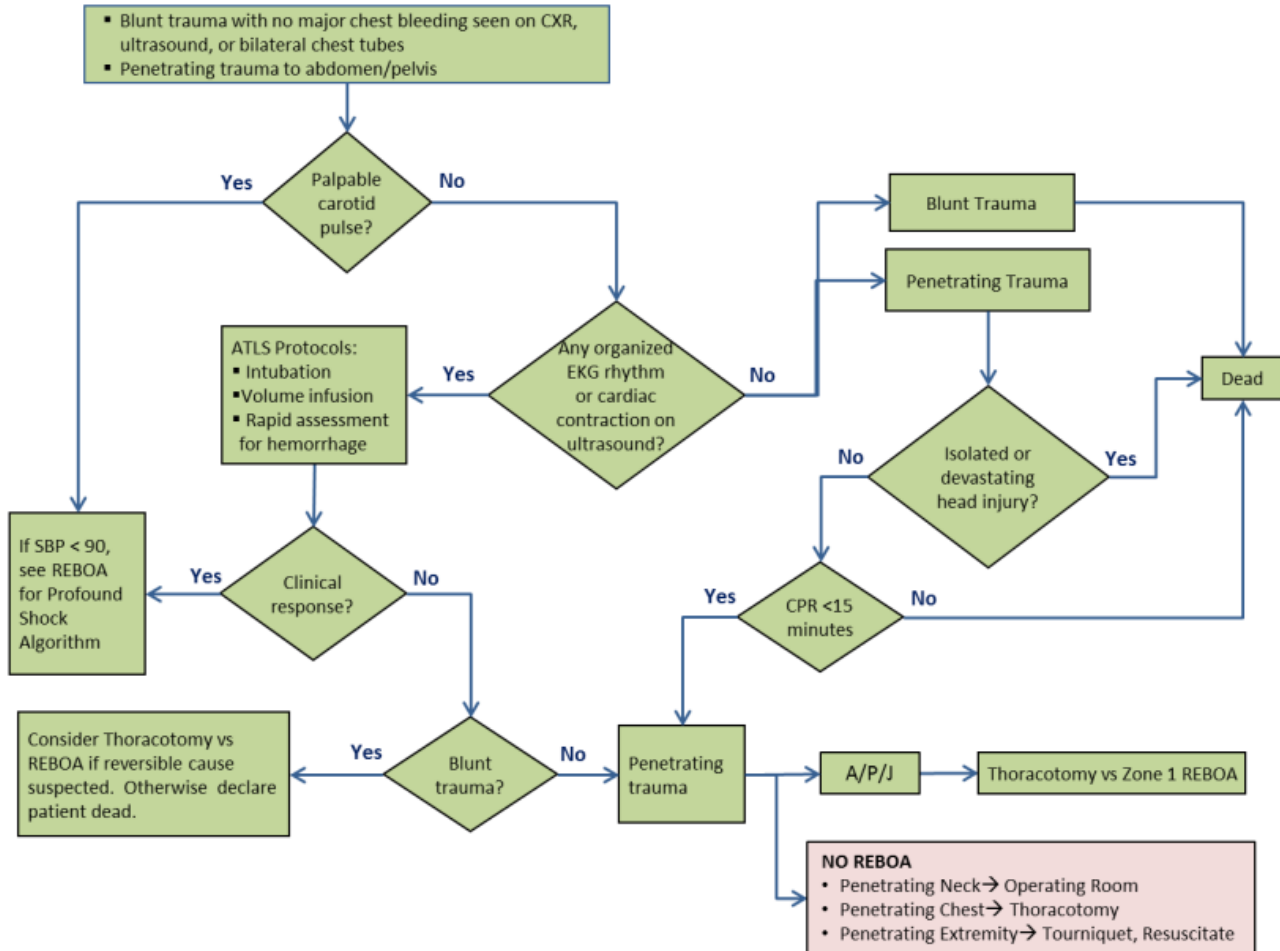

APPENDIX A: TRAUMATIC ARREST ALGORITHM FOR REBOA



REBOA: Resuscitative Endovascular Balloon Occlusion of the Aorta; CXR: Chest X-Ray; EFAST: Extended Focused Assessment with Sonography for Trauma; ATLS: Advanced Trauma Life Support; EKG: Electrocardiogram; SBP: Systolic Blood Pressure; CPR: Cardiopulmonary Resuscitation; A/P/J: Abdomen/Pelvis/ Junctional Lower Extremity.

Zone I REBOA: placement of aortic balloon in the thoracic aorta (insert catheter to 46 cm or measure the balloon to mid sternum/P-tip to sternal notch)

Zone III REBOA: placement of aortic balloon directly above the aortic bifurcation (insert catheter to 27 cm or measure the balloon to the umbilicus).

Guideline Only/Not a Substitute for Clinical Judgment

1. Pasley J, Cannon J, Glaser J, Polk T, Morrison J, Brocker J, Mitchell B, Manley J, Becker T, Dubose J, Rasmussen T, Shackelford S, Stockinger Z. Joint Trauma System Clinical Practice Guideline (JTS CPG), Resuscitative Endovascular Balloon Occlusion of the Aorta (REBOA) for Hemorrhagic Shock (CPG ID: 38). 09 June 2017.